

FRONT ELEVATION

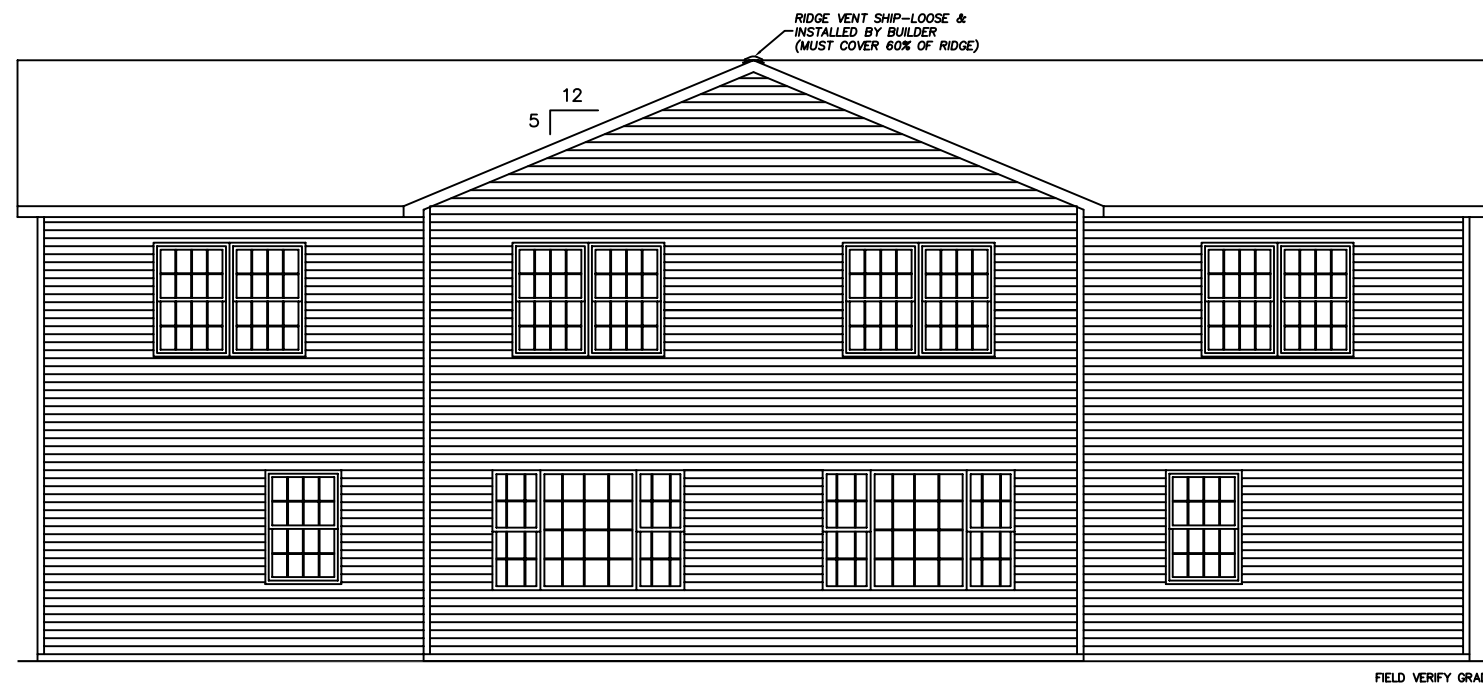

REAR ELEVATION

NOTE:
THIS DRAWING IS FOR ILLUSTRATION
ONLY; IT IS NOT TO BE SCALED

4-19-06 ARCHITECTURAL SET (ADG)

BUILDER:	ALL AMERICAN MODULAR
CUSTOMER:	SHEVIS
DATE	REVISIONS

Pengrove Building Systems, Inc.
P.O. Box 579 One Mauro Ave. Knox, PA 16232

PROJ./NAME	
CUSTOM 27'-6"x16'/60'-0" DUPLEX	
SERIAL #	* DATE: 3/24/06
SCALE: 1/8in.=1ft.	DR. BY: JLG
QUOTE # PGQ3877	DEL. ST.: MA
FRONT & REAR ELEVATION	
2	

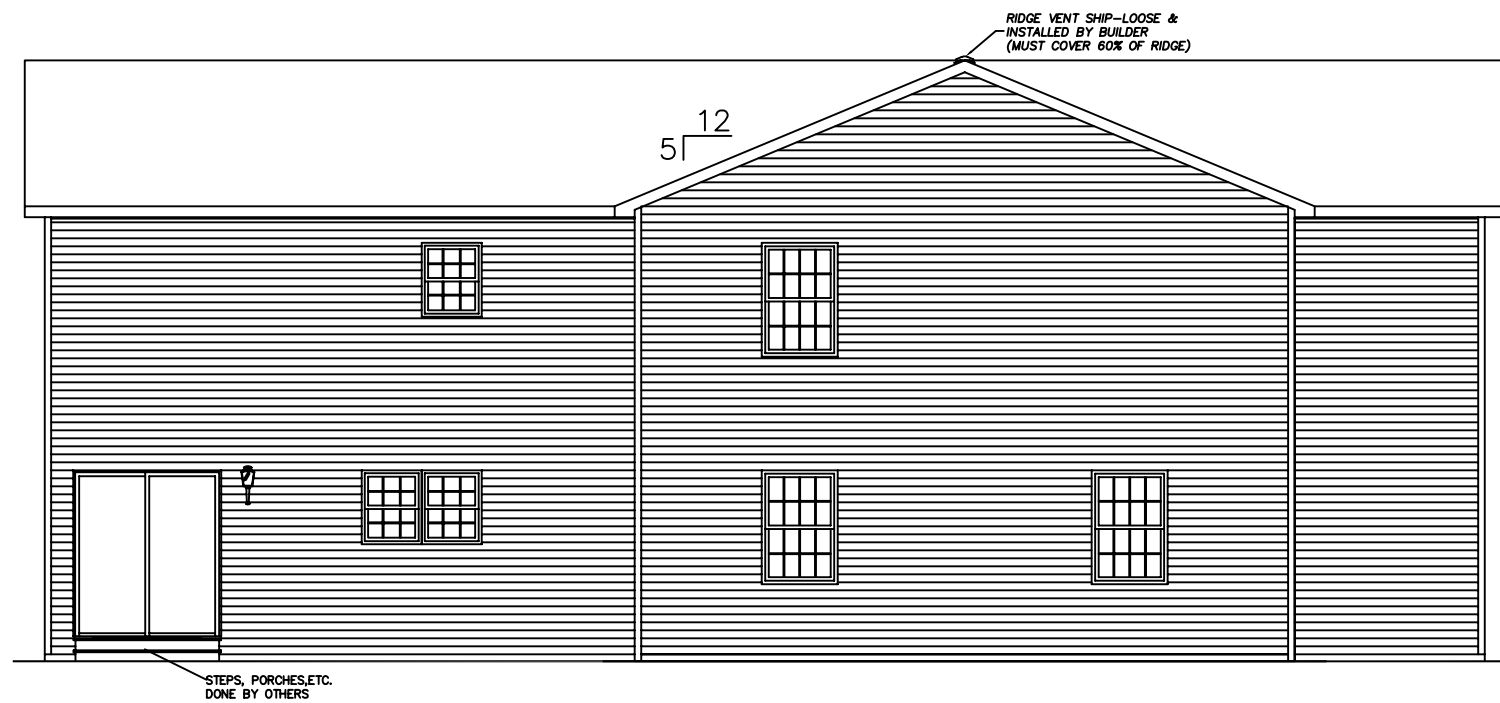

NOTE:
THIS DRAWING IS FOR ILLUSTRATION
ONLY; IT IS NOT TO BE SCALED

4-19-06 ARCHITECTURAL SET (ADG)

BUILDER: ALL AMERICAN MODULAR		PROJ./NAME CUSTOM 27'-6"x16'/60'-0" DUPLEX	
CUSTOMER: SHEVIS		SERIAL # *	DATE: 3/24/06
DATE	REVISIONS	SCALE: 1/8in.=1ft.	DR. BY: JLG
		QUOTE # PGQ3877	DEL. ST.: MA
LEFT ELEVATION			3

Pengrove Building Systems, Inc.
P.O. Box 579 One Mauro Ave. Knox, PA 16232

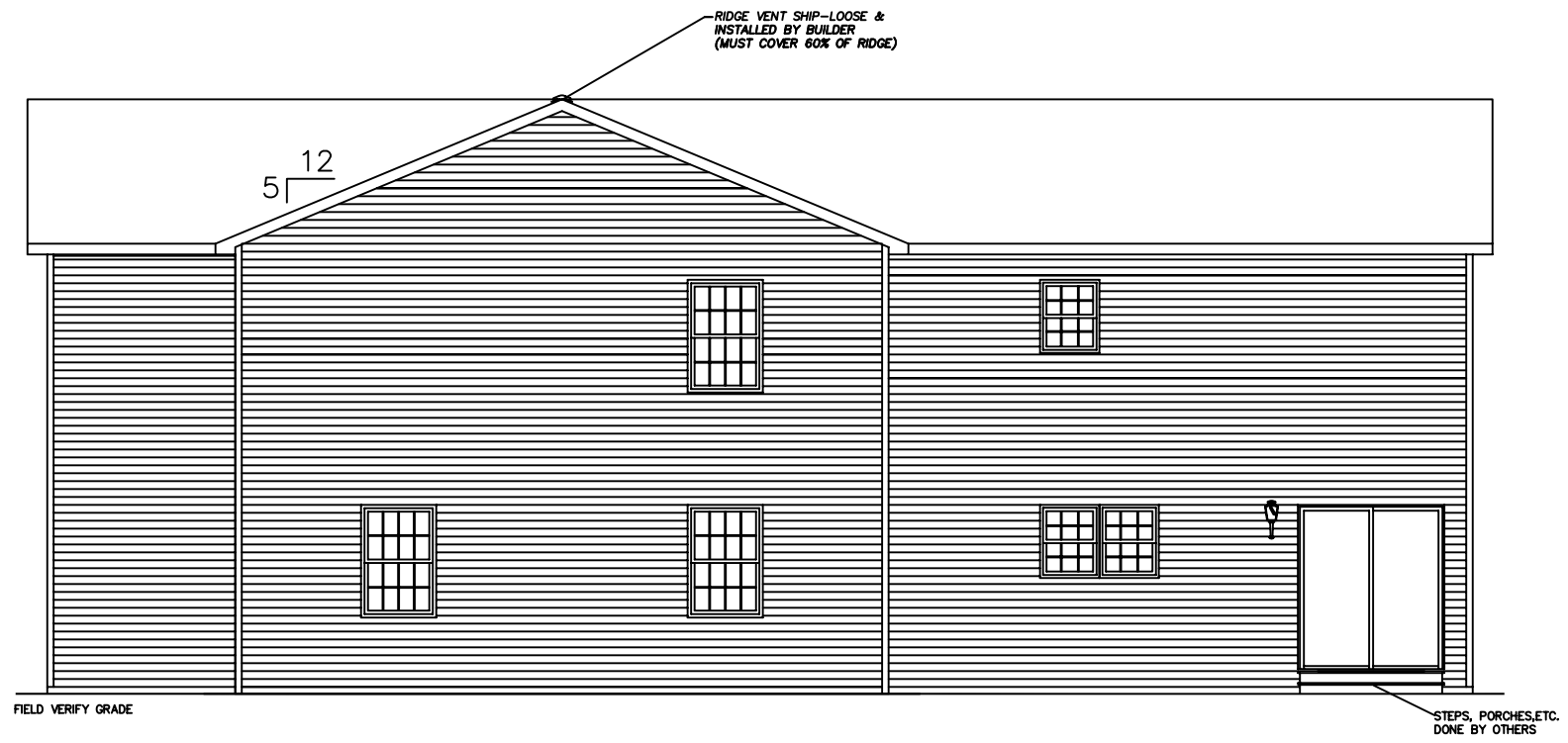

NOTE:
THIS DRAWING IS FOR ILLUSTRATION
ONLY; IT IS NOT TO BE SCALED

4-19-06 ARCHITECTURAL SET (ADG)

BUILDER: ALL AMERICAN MODULAR	
CUSTOMER: SHEVIS	
DATE	REVISIONS

Pengrove Building Systems, Inc.
P.O. Box 579 One Mauro Ave. Knox, PA 16232

PROJ./NAME	
CUSTOM 27'-6"x16'/60'-0" DUPLEX	
SERIAL # *	DATE: 3/24/06
SCALE: 1/8in.=1ft.	DR. BY: JLG
QUOTE # PGQ3877	DEL. ST.: MA
RIGHT ELEVATION	
4	

MA FUEL/GAS/PLUMBING CODE
 MA STATE BUILDING CODE, 6TH EDITION
 1993 BOCA NATIONAL MECHANICAL CODE
 WITH AMENDMENTS
 2005 NATIONAL ELECTRICAL CODE WITH
 MA AMENDMENTS
 STAIRS: 8 1/4" 9"

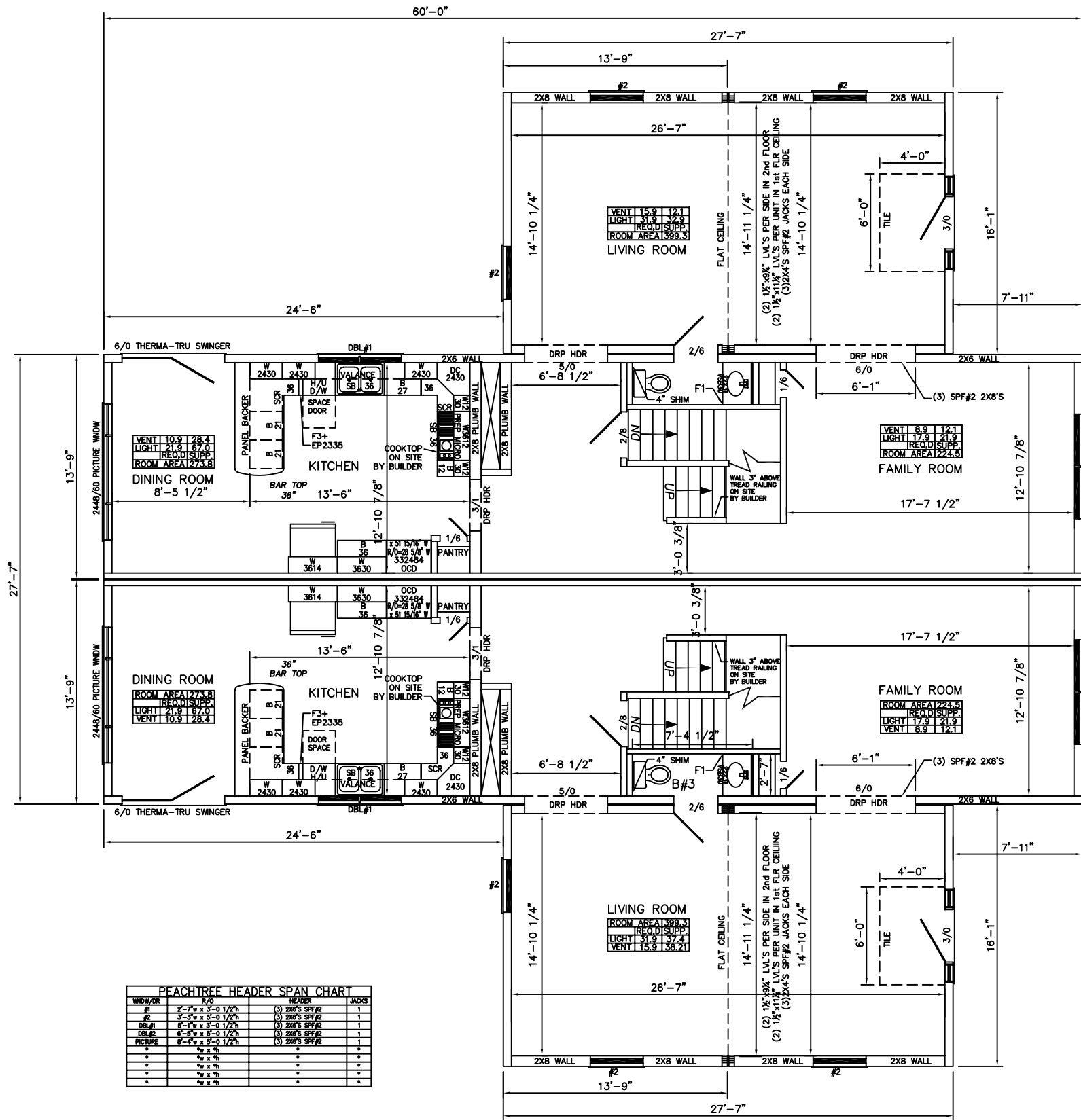

PEACHTREE HEADER SPAN CHART

WINDOW	R/O	HEADER	JACKS
#1	2'-7" x 5'-0 1/2"	(3) 2X8'S SPF#2	1
#2	3'-3" x 5'-0 1/2"	(3) 2X8'S SPF#2	1
DBL#1	5'-7" x 5'-0 1/2"	(3) 2X8'S SPF#2	1
DBL#2	8'-5" x 5'-0 1/2"	(3) 2X8'S SPF#2	1
PICTURE	8'-4" x 5'-0 1/2"	(3) 2X8'S SPF#2	1
*	* x *	*	*
*	* x *	*	*
*	* x *	*	*
*	* x *	*	*

GA. FILE NO. WP3370
 ONE LAYER 5/8" TYP "X" GYPSUM WALLBOARD APPLIED PARALLEL OR AT RIGHT ANGLES TO EACH SIDE OF DOUBLE ROW OF 2X4 WOOD STUDS 16" O.C. ON SEPARATE PLATES 1" APART WITH 6d COATED NAILS, 1-7/8" LONG, #915 SHANK, 1/4" HEADS, 7" O.C. JOINTS STAGGERED 16" ON OPPOSITE SIDES. HORIZONTAL BRACING REQUIRED AT MID-HEIGHT.

INSTALL PEACHTREE WINDOWS

4-19-06 ARCHITECTURAL SET (ADD)

BUILDER: ALL AMERICAN MODULAR		CUSTOM 27'-6" x 16' / 60'-0" DUPLEX	
CUSTOMER: SHEVIS	SERIAL # *	DATE: 3/24/06	DR. BY: JLG
DATE	REVISIONS	QUOTE # PGQ3877	DEL. ST.: MA
FIRST FLOOR PLAN			6

Pengrove Building Systems, Inc.
 P.O. Box 579 One Mauro Ave. Knox, PA 16232

MA FUEL/GAS/PLUMBING CODE
 MA STATE BUILDING CODE, 6TH EDITION
 1993 BOCA NATIONAL MECHANICAL CODE
 WITH AMENDMENTS
 2005 NATIONAL ELECTRICAL CODE WITH
 MA AMENDMENTS
 STAIRS: 8 1/4" x 9"

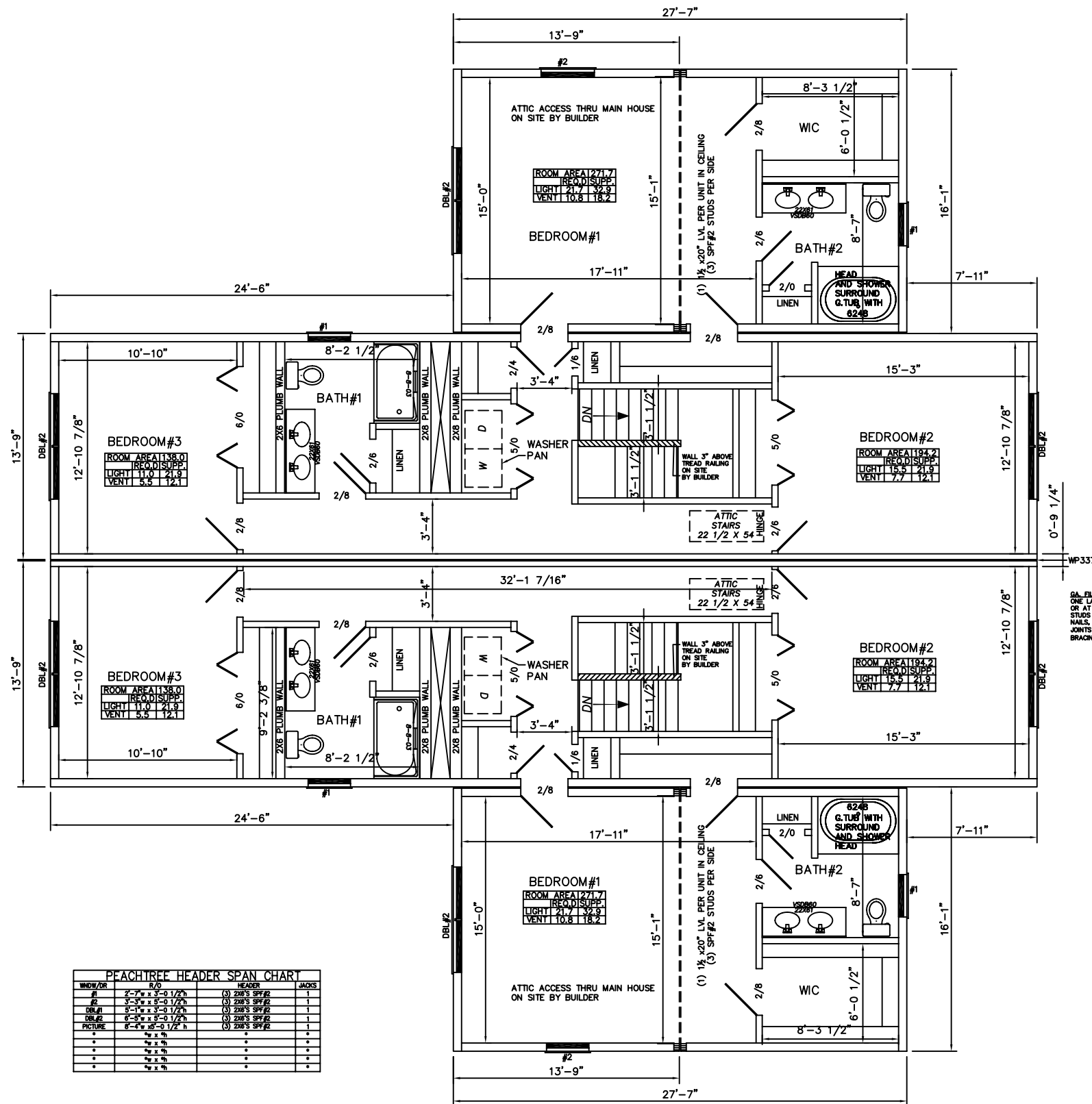

WIND/DR	R/O	HEADER	JNCS
#1	2'-7" x 5'-0 1/2" h	(3) 2x8'S SP#2	1
#2	3'-3" x 5'-0 1/2" h	(3) 2x8'S SP#2	1
DBL#1	5'-7" x 5'-0 1/2" h	(3) 2x8'S SP#2	1
DBL#2	6'-5" x 5'-0 1/2" h	(3) 2x8'S SP#2	1
PICTURE	8'-4" x 5'-0 1/2" h	(3) 2x8'S SP#2	1
*	8" x 8"	*	*
*	8" x 8"	*	*
*	8" x 8"	*	*
*	8" x 8"	*	*

INSTALL PEACHTREE WINDOWS

WP3370

GA FILE NO. WP3370
 ONE LAYER 5/8" TYP "X" GYPSUM WALLBOARD APPLIED PARALLEL OR AT RIGHT ANGLES TO EACH SIDE OF DOUBLE ROW OF 2x4 WOOD STUDS 16" O.C. ON SEPARATE PLATES 1" APART WITH 6d COATED NAILS, 1-7/8" LONG, #915 SHANK, 1/4" HEADS, 7" O.C. JOINTS STAGGERED 16" ON OPPOSITE SIDES. HORIZONTAL BRACING REQUIRED AT MID-HEIGHT.

4-19-06 ARCHITECTURAL SET (ADG)

BUILDER: ALL AMERICAN MODULAR		CUSTOM 27'-6"x16'/60'-0" DUPLEX	
CUSTOMER: SHEVIS		SERIAL # *	DATE: 3/24/06
DATE		SCALE: 1/8in.=1ft.	DR. BY: JLG
REVISIONS		QUOTE # PGQ3877	DEL. ST.: MA
SECOND FLOOR PLAN			7

Pengrove Building Systems, Inc.
 P.O. Box 579 One Mauro Ave. Knox, PA 16232

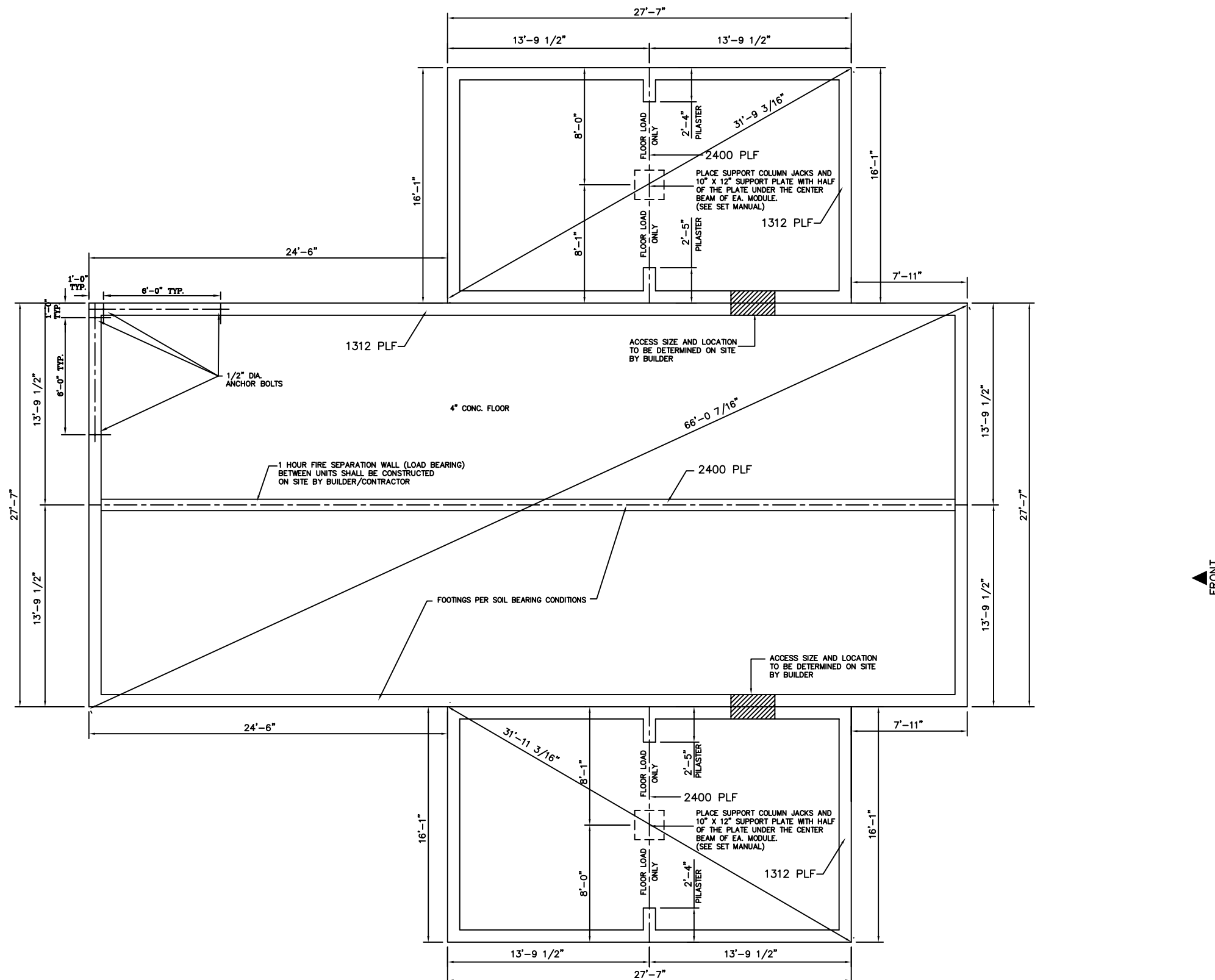

- NOTES:
1. LENGTH & WIDTH DIMENSIONS TO STUDS ONLY.
 2. THIS DRAWING IS PROVIDED FOR DIMENSIONAL AND LOAD PURPOSES ONLY. WALL AND FOOTING SIZES, & REINFORCING FOR THE SAME, PROVIDED BY OTHERS.
 3. HEIGHT FROM TOP OF CONC. SLAB TO TOP OF SILL PLATE = 8'-0"
 4. MAXIMUM GIRDER SPANS ARE BASED ON SPF #2 LUMBER UNDER FULL LOAD.
 5. APPROXIMATE WEIGHT OF HOME = 39 lb/sq ft.

FOUNDATION PLAN

THE FINAL DESIGN FOR ALL PRE-SITE WORK REQUIRED IN CONNECTION WITH THE SET-UP/INSTALLATION OF THE UNIT SHALL BE PREPARED BY A P.E. or R.A.. THIS DRAWING IS TO BE BASED ON LOCAL SOIL CONDITIONS

4-19-06 ARCHITECTURAL SET (ADG)

BUILDER: ALL AMERICAN MODULAR		CUSTOM 27'-6"x16'/60'-0" DUPLEX	
CUSTOMER: SHEVIS		SERIAL # *	DATE: 3/24/06
DATE		SCALE: 1/8in.=1ft.	DR. BY: JLG
REVISIONS		QUOTE # PGQ3877	DEL. ST.: MA
FOUNDATION PLAN			5

Pengrove Building Systems, Inc.
P.O. Box 579 One Mauro Ave. Knox, PA 16232